

♩ = 96

# Juche-Boarisch

Engelbert Aschaber

Akkordeon

© by Engelbert Aschaber A-6363 Westendorf.

D.S. al Fine (ohne W.h.) dann  
TRIO bis Fine

# Juche-Boarisch

Engelbert Aschaber

Baryton C  $\text{♩} = 96$   $\frac{2}{4}$  1.x tacet

Fine

D.S. al Fine  
ohne W.h.

ev. **TRIO**

Fine

D.S. al Fine  
dann nochmal TRIO

© Copyright by Engelbert Aschaber A-6363 Westendorf.

# Juche-Boarisch

Engelbert Aschaber

Baß C  Musical score for Bass C, consisting of six staves. The first staff begins with a treble clef, a key signature of two flats (B-flat and E-flat), and a 2/4 time signature. It contains a repeat sign with a first ending bracket. The second staff continues the melody and includes a 'Fine' marking. The third staff features a 'D.S. al Fine ohne W.h.' instruction. The fourth staff is labeled 'TRIO' and begins with a repeat sign. The fifth and sixth staves continue the piece, with the sixth staff ending with a 'Fine' marking and a 'D.S. al Fine dann nochmal TRIO' instruction.

© by Engelbert Aschaber, A-6363 Westendorf.

D.S. al Fine  
dann nochmal TRIO

(Flgh. B 2. St.)

# Juche-Boarisch

Engelbert Aschaber

Klar. B 

1. Fine

2. Fine

1. 2. D.S. al Fine ohne W.h.

*TRIO*

1. Fine 2.

© by Engelbert Aschaber A-6363 Westendorf.

D.S. al Fine (ohne W.h.) dann  
TRIO bis Fine

Ten.-Sax B  
Tenor/Pos. B

# Juche-Boarisch

Engelbert Aschaber

$\text{♩} = 96$   $\text{2/4}$   $\text{1. x tacet}$

*Fine*

*D.S. al Fine  
ohne W.h.*

*TRIO*

*Fine*

© Copyright by Engelbert Aschaber A-6363 Westendorf.

*D.S. al Fine  
dann nochmal TRIO*

# Juche-Boarisch

Engelbert Aschaber

Trompete/Flg.B

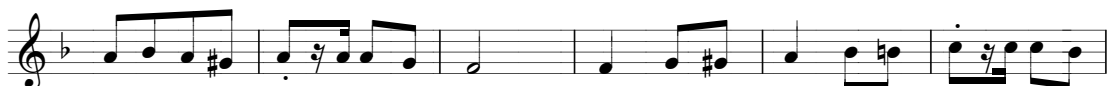

© 1996 by Engelbert Aschaber, A-6363 Westendorf.

D.S. al Fine (ohne W.h.) dann  
TRIO bis Fine