

Alphorngrüsse aus den Bergen

Sehr langsam

4 stimmig Arr. Alphornweise

Musik: Emma Kaminsky

1. Alphorn

*D.C. al Fine
ohne WHLG.*

Alphorngrüsse aus den Bergen

Sehr langsam

4 stimmig Arr. Alphornweise

Musik: Emma Kaminsky

2. Alphorn

Alphorngrüsse aus den Bergen

Sehr langsam

4 stimmig Arr. Alphornweise

Musik: Emma Kaminsky

3. Alphorn

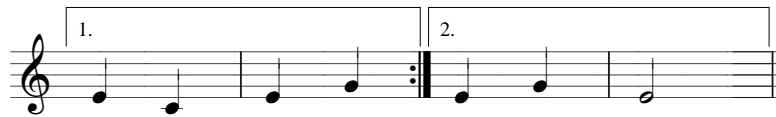

*D.C. al Fine
ohne WHLG.*

Alphorngrüsse aus den Bergen

Sehr langsam

4 stimmig Arr. Alphornweise

Musik: Emma Kaminsky

4. Alphorn (Bass)

C G7

1. 2. **Fine**

G7

1. 2.

C C

*D.C. al Fine
ohne WHLG.*

Alphorngrüsse aus den Bergen

4 stimmig Arr. Alphornweise

Sehr langsam

Musik: Emma Kaminsky

1. Alphorn

2. Alphorn

3. Alphorn

4. Alphorn (Bass)

C G⁷

1. 2. **Fine**

C

*D.C. al Fine
ohne WHLG.*